

Color Me Warm

1st ALTO SAX (FLUTE)

BOSSA NOVA

COMPOSED & ARRANGED

BY SAMMY NESTICO

1ST ALTO SAX - P. 2

COLOR ME WARM

FLUTE - 8

ALTO

(TO ALTO)

D.S. AL CADA

101

Color Me Warm

2ND ALTO SAX (FLUTE)

COMPOSED & ARRANGED
BY SAMMY NESTICO

BOSSA NOVA

FLUTE *mp*

ALTO *mp*

1-10

10 (TO ALTO) *mp*

12

13 14 15

(TO FLUTE)

FLUTE

17

ALTO

16 18 19 20

21 22 23 24 25

2ND ALTO SAX - P. 2

COLOR ME WARM

FLUTE

TO ALTO

D.S. AL CODA

♩ CODA

An empty musical staff consisting of five horizontal lines.

An empty musical staff consisting of five horizontal lines.

An empty musical staff consisting of five horizontal lines.

An empty musical staff consisting of five horizontal lines.

An empty musical staff consisting of five horizontal lines.

An empty musical staff consisting of five horizontal lines.

An empty musical staff consisting of five horizontal lines.

An empty musical staff consisting of five horizontal lines.

1ST TENOR SAX - P. 2

COLOR ME WARM

Empty musical staff.

♩ CODA

Empty musical staff.

Empty musical staff.

Empty musical staff.

101

Color Me Warm

1ST TENOR SAX

COMPOSED & ARRANGED

BOSSA NOVA

BY SAMMY NESTICO

101

Color Me Warm

2ND TENOR SAX

COMPOSED & ARRANGED
BY SAMMY NESTICO

BOSSA NOVA

2ND TENOR SAX - P. 2

COLOR ME WARM

Empty musical staff.

♩ CODA

Empty musical staff.

Empty musical staff.

Empty musical staff.

101

Color Me Warm

BARITONE SAX

COMPOSED & ARRANGED
BY SAMMY NESTICO

BOSSA NOVA

♩ CODA

1ST TRUMPET

COLOR ME WARM

COMPOSED & ARRANGED
SAMMY NESTICO

HARMON MUTE

⊕ CODA

101

Color Me Warm

2ND B♭ TRUMPET (FLUGELHORN)

COMPOSED & ARRANGED

BOSSA NOVA

BY SAMMY NESTICO

(FLUGELHORN)

9

mp

3

7

8

9

10

11

12

13

14

15

16

17

15

33

17-31

32

mp

34

35

36

37

38

39

40

41-42

43

mf

44

Fm7

Fm7

45

46

47

48

4MAS7

49

50

51

52

EbMAS7

Fm7

A7

53-54

55

56

69

2ND B♭ TRUMPET - P. 2

COLOR ME WARM

9

57-65

D.S. AL $\text{\textcircled{C}}$
66
MP

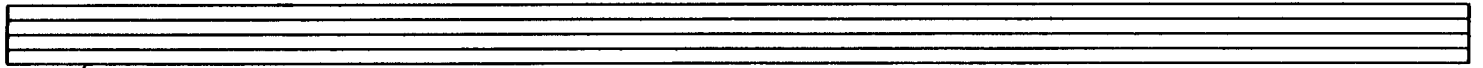

$\text{\textcircled{C}}$ CODA

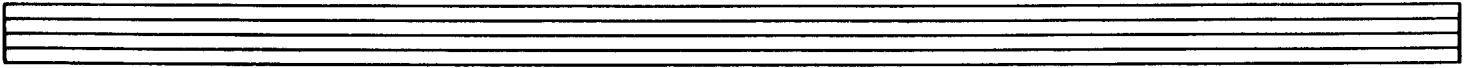
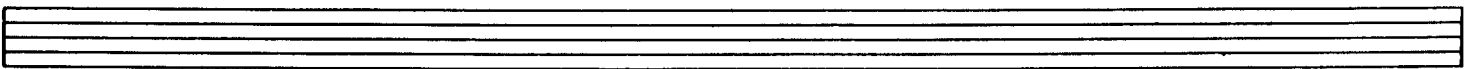
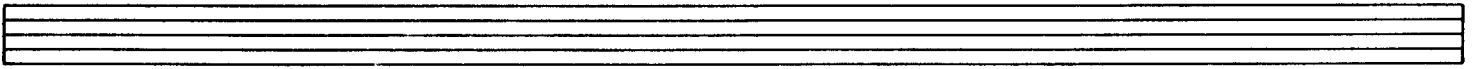
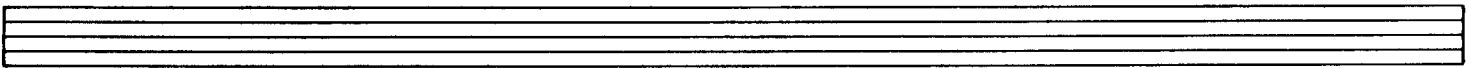
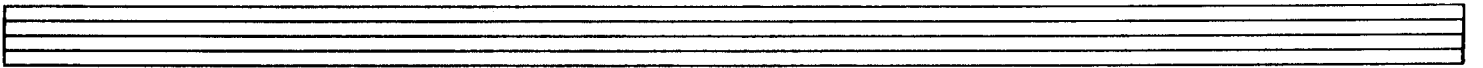
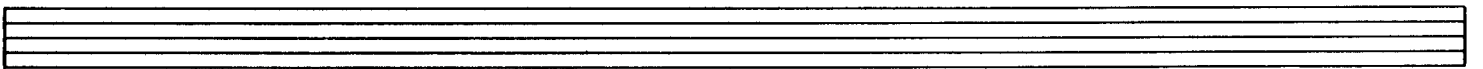
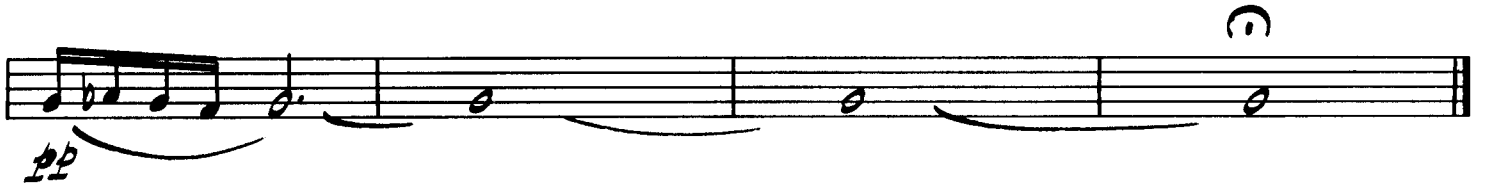
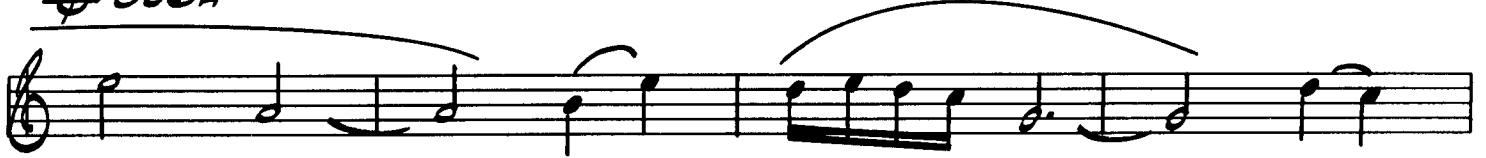

Color Me Warm

3RD B♭ TRUMPET

COMPOSED & ARRANGED

BOSSA NOVA

BY SAMMY NESTICO

(HARMON MUTE)

mp

1-14

15

16

mp

17

33

8

41

(OPEN)

15

32

33-40

41-55

(OPEN)

ff

61

62

63

64

65-66

D.S. AL Coda

2

11

Color Me Warm

4TH B♭ TRUMPET (FLUGELHORN)

COMPOSED & ARRANGED

BOSSA NOVA

BY SAMMY NESTICO

(FLUGELHORN)

9

mp

3

3

17

15

33

mp

35

36

37

38

39

41

Cmaj7

mf

Cmaj7

44

45

46

47

48

49

50

51

52

53

54

55

4TH B♭ TRUMPET - P. 2

COLOR ME WARM

Empty musical staff.

♩ CODA

Empty musical staff.

Empty musical staff.

Empty musical staff.

Empty musical staff.

Empty musical staff.

Empty musical staff.

101

Color Me Warm

1ST TROMBONE

BOSSA NOVA

COMPOSED & ARRANGED

BY SAMMY NESTICO

(BUCKET)

1ST TROMBONE - P. 2

COLOR ME WARM

41 OPEN

10

Empty musical staff.

⊕ CODA

Empty musical staff.

Empty musical staff.

Empty musical staff.

101

Color Me Warm

2ND TROMBONE

BOSSA NOVA

COMPOSED & ARRANGED

BY SAMMY NESTICO

(BUCKET)

2ND TROMBONE - P.2

COLOR ME WARM

41

OPEN

10

38 39 40 41-50

51 52 53 54

mf

55 56 57 58

ff

59 60 61 62

63 64 65

(b)

D.S. AL

⊘ CODA

2

mp

pp

Color Me Warm

3RD TROMBONE

BOSSA NOVA

COMPOSED & ARRANGED

BY SAMMY NESTICO

BUCKET

3RD TROMBONE - P. 2

COLOR ME WARM

41

OPEN

10

38 39 40 41-50

51 52 53 54 *mf*

55 56 57 58 *ff*

59 60 61 62

63 64 65 66 *D.S. AL*

♩ CODA

2 3 4 5 *mp*

10 11 12 13 *pp*

101

Color Me Warm

4TH TROMBONE

BOSSA NOVA

COMPOSED & ARRANGED

BY SAMMY NESTICO

(BUCKET)

4TH TROMBONE - P. 2

COLOR ME WARM

41

OPEN

10

38 39 40 41-50

51 52 53 54 *mf*

55 56 57 58 *ff*

59 60 61 62

63 64 65 66 *D.S. AL.*

♩ CODA

67 68 *mp*

71 72 *pp*

101

Color Me Warm

RHYTHM GUITAR - I

COMPOSED & ARRANGED
BY SAMMY NESTICO

BOSSA NOVA $\text{♩} = 100$

10

$Bb6^9$

$Ebm7/Ab$ $Bb6^9$ $Ebm9$

$Ebm7/Ab$ $Ab7-9$ $DbMA7^9$ $Dm9$ $G13$

$Cm9$ $F13$

17 $Bb6^9$ $Ebm7/Ab$ $Bb6^9$

$Bb6^9$ $Ebm9$ $Ebm7/Ab$ $Ab7-9$ $DbMA7^9$

$Dm9$ $G13$ $Cm9$ $F13$

33 $Bbm9$ $Eb7(b9)$ $AbMA7^9$

$Db6^9$ $Dm7-5$ $G+7$ $G7$ $Cm7-5$ $F13$

41 $BbMA7^7$ $Ebm7/Ab$ $BbMA7^7$

RHYTHM GUITAR - I - P.2

COLOR ME WARM

Empty musical staff.

♩ CODA

Empty musical staff.

Empty musical staff.

Empty musical staff.

Empty musical staff.

Color Me Warm

ELECTRIC GUITAR - II

COMPOSED & ARRANGED

BOSSANOVA ♩=100

BY SAMMY NESTICO

Abm9

Ebm9 *mp*

Ebm7(b9)

Dbm9

(Bb6 9) SUSTAIN

(Eb7/Ab)

(Bb6 9)

(Eb9)

(Dm9)

(Cm9)

(F13)

17

33

35-36

37 *mp*

41

COMP. (DOUBLE-X FEEL)

Bbm9

Ebm7/Ab

ELECTRIC GUITAR II - P.2

COLOR ME WARM

Empty musical staff.

Empty musical staff.

Empty musical staff.

Empty musical staff.

Empty musical staff.

Color Me Warm

ELECTRIC PIANO

COMPOSED & ARRANGED
BY SAMMY NESTICO

BOSSA NOVA ♩ = 100

EL. PIANO - P. 2

COLOR ME WARM

43 44 45 46 47

48 49 50 51 52 53

54 55 56 57 58 59

60 61 62 63

64 65 66

D.S. AL ϕ

EL. PIANO - P. 4
CODA

COLOR ME WARM

Six empty musical staves, each consisting of five lines, arranged vertically. They are provided for additional notation or practice.

Color Me Warm

ELECTRIC BASS

COMPOSED & ARRANGED
BY SAMMY NESTICO

Bossa Nova ♩=100

33

35

39

41

43

44

45

46

47

48

49

50

51

52

53

54

55

56

57

58

59

60

61

62

63

64

65

66

mf

ff

pp

Bb

Bb

Ebm7

Ab7

Db

Dm7

G7

Cm7

F7

Ebm/Ab

D.S. AL F

mp

pp

CODA

101

Color Me Warm

DRUMS

BOSSA NOVA ♩ = 100

BRUSH & CROSS STICK
(DOUBLE-X BOSSA FEEL)

COMPOSED & ARRANGED

BY SAMMY NESTICO

mp

(FLUGEL HORNS)

17 (TRPTS)

33 (FLUGELHORNS)

COLOR ME WARM

DRUMS - P. 2

(FLUGEL JAZZ)

41

mf

42 43 44 45

46 47 48 49 50 51 52 53

ENS.

ff

54 55 56 57

58 59 60 61

DIS. AL ϕ

62 63 64 65 66

ϕ CODA

mp

pp

Color Me Warm

PERCUSSION

Bossa Nova ♩=100

(SMALL SHAKER)

COMPOSED & ARRANGED

BY SAMMY NESTICO

10

fz

mp

17

33

41

PERCUSSION - P. 2

COLOR ME WARM

Empty musical staff.

CODA

Empty musical staff.

Empty musical staff.

Empty musical staff.

Empty musical staff.

Empty musical staff.

Empty musical staff.

Color Me Warm

PLAYING TIME 3:50

CONDUCTOR'S GUIDE

COMPOSED & ARRANGED

BY SAMMY NESTICO

BOSSA NOVA ♩ = 100

FLS, MUTED TRPTS, SNS

Abm9

EMAJ7(b5)

FLA, GTR. TRBS

DOUBLE X FEEL MP

Ebm9

Cbmaj7

Bbmaj7

2 FLUGELS

Bb69

Ebm7/Ab

Bb69

Ebm9

Ebm7/Ab

AB7-9

Dbmaj7

Dm9

G13

Cm9

F13

K.B., FLS

MUTED TRPTS

17

Bb69

Ebm7/Ab

Bb69

Ebm9

Ebm7/Ab

AB7-9

Dbmaj7

Dm9

G13

Cm9

F13

COLOR ME WARM

CONDUCTOR - P. 2

33 *Bbm9* *Eb7(b9)* *AbMAJ9* *Db69* *Dm7-5*

G+7 *G7* *Cm7-5* *F13* 41 *2 FLUGELS - JAZZ* *DbMAJ7*

Ebm7/Ab *BbMAJ7* *Ebm7* *Ab7-5*

DbMAJ7 *Dm9 (SXS.)* *G13* *UNIS. TRPTS. FLUGS.*

Cm9 *Bbm9* *Eb7(b9)* *AbMAJ9* *Db69* *Dm7-5*

G+7 *G2* *Cm7-5* *F7-5* *Bb69 SXS* *2 FLUGELS*

D.S. AL

CODA *F13* *Bb69*

GbMAJ7(b5) 7. SXS *Ebm9*

CbMAJ7 9 *BbMAJ9 PNO.*